

MEDICAL QUIZ

1. IDENTIFY THE SCIENTIST ?





TASUKU HONJO



2.

42yr old male patient presented with
h/o breathlessness

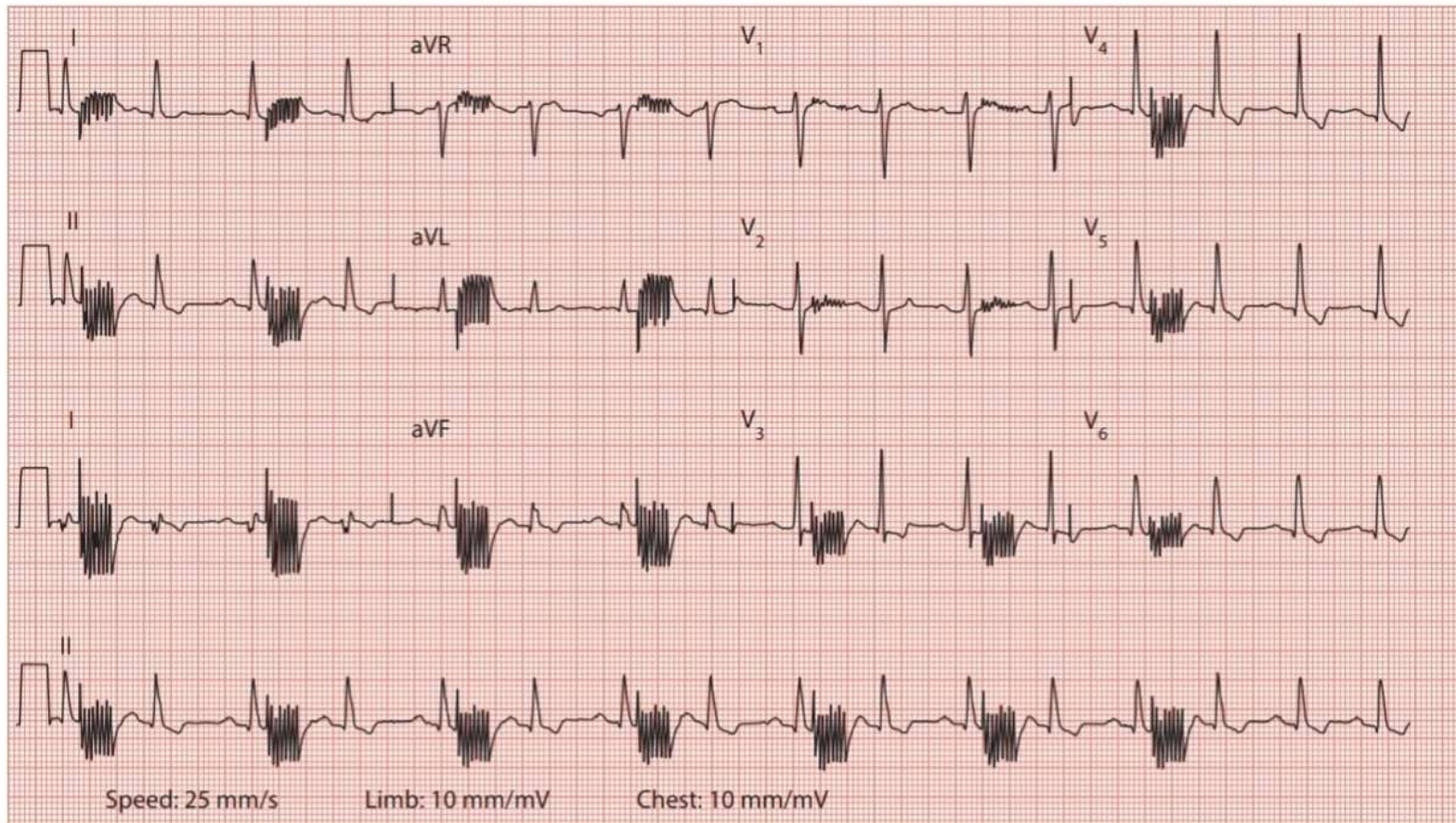

CLUE 1

ECG done post procedure

CLUE 2

For heart failure



DYNAMIC CARDIOMYOPLASTY

3.COMMENT ON XRAY?

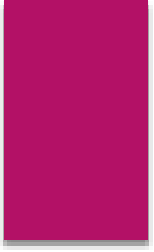
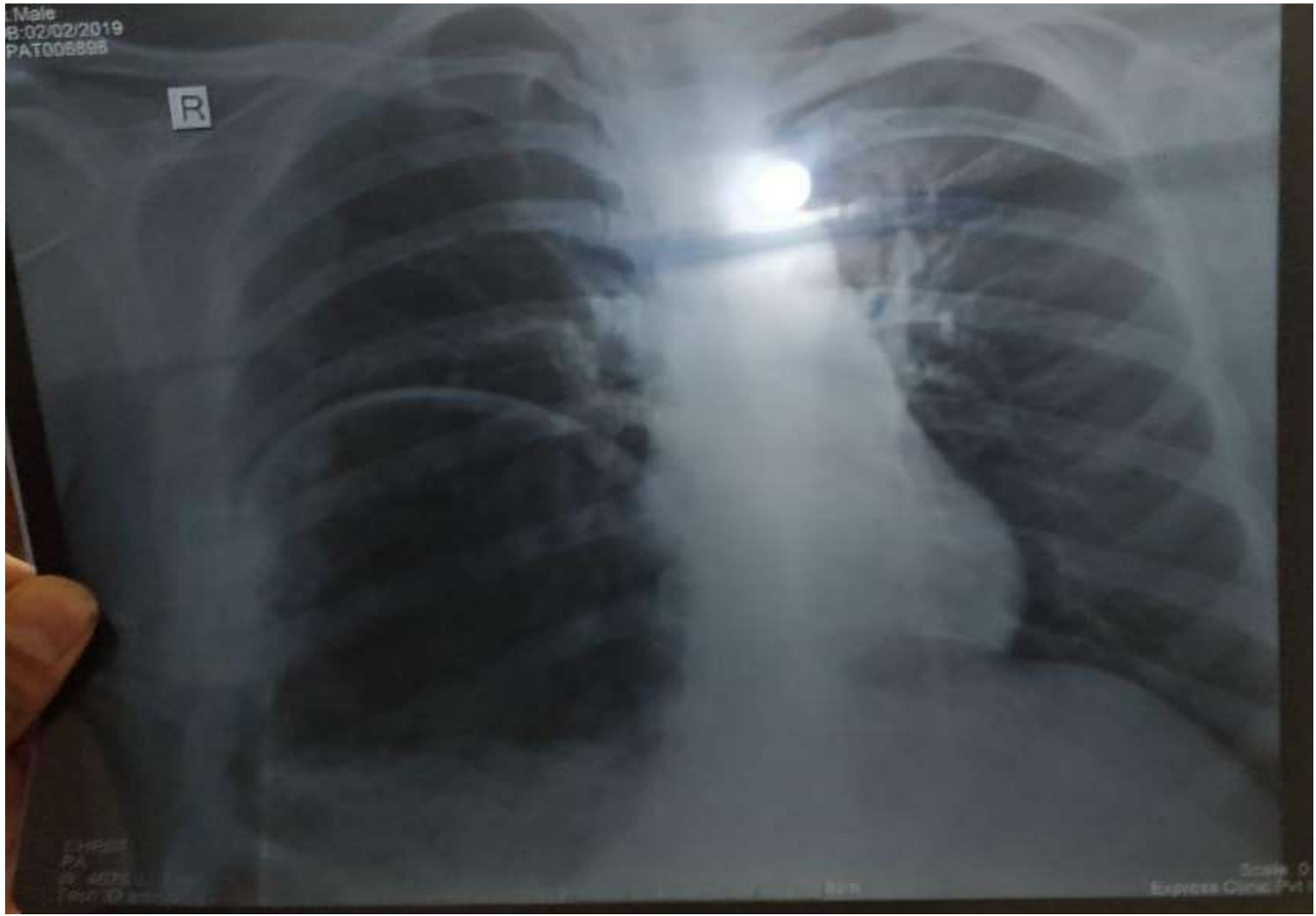

CLUE 1

- ▶ Asymptomatic presentation

CLUE 2

- ▶ USG shows liver pushed to one side
- ▶ Spleen normal

CHILAUDITI SYNDROME

4. INTERPRET THE MRI

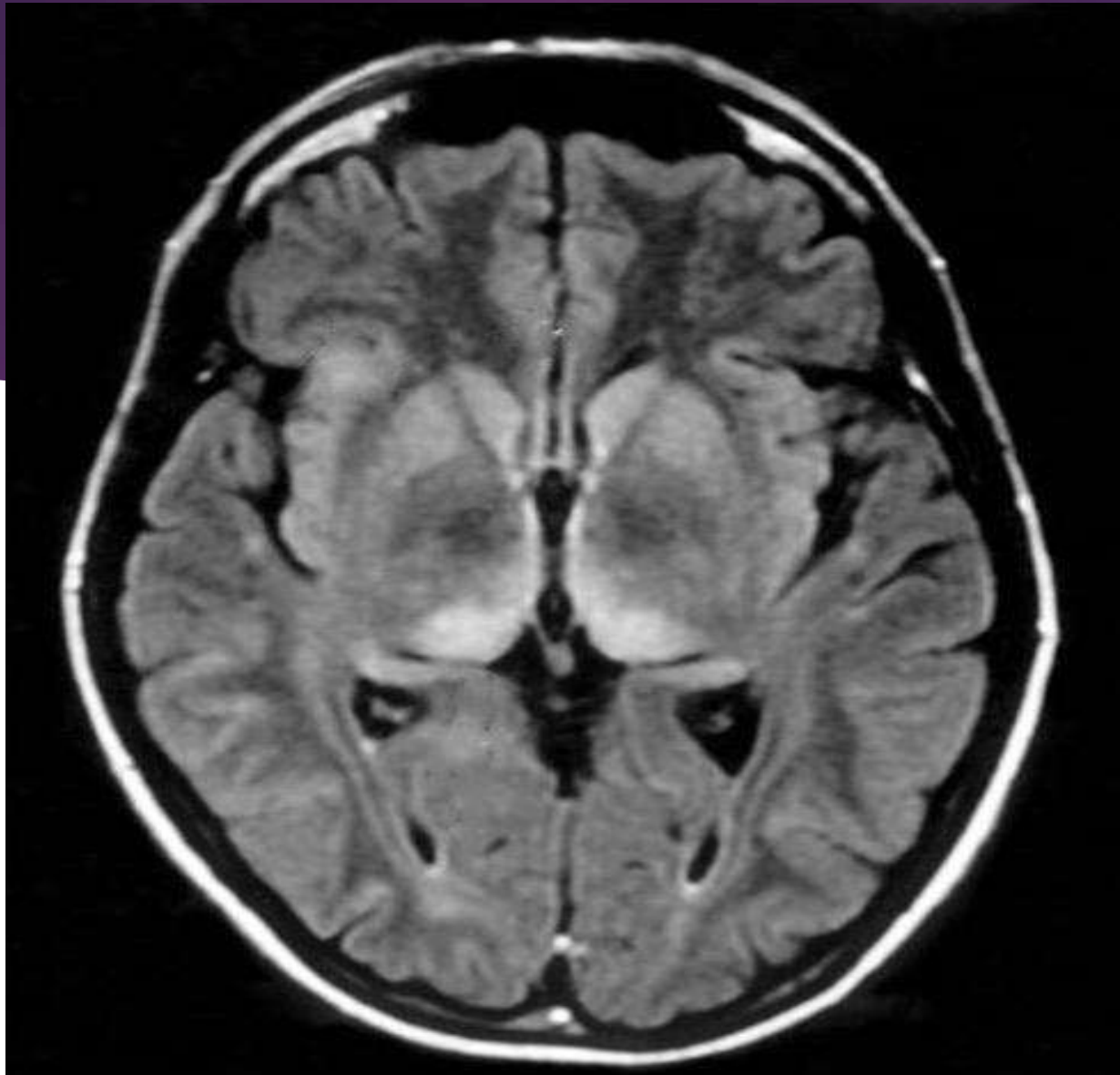

CLUE



CREUTZFELDT – JAKOB DISEASE



THANK YOU